

SPECIFICATION	
1	R.C.C. UNDER RAINCOED GROUP BULF'S PLANNING
2	1/4" CLASS BRICK WORK AND LIME MORTAR SET
3	1/4" CLASS BRICK WORK AND LIME MORTAR SET
4	R.C.C. LINDING WALLS AND ROOFING
5	WOODEN CEILING BOARDING OVER 1/4" GYPSUM BOARDING
6	WOODEN CEILING BOARDING OVER 1/4" GYPSUM BOARDING
7	WOODEN CEILING BOARDING OVER 1/4" GYPSUM BOARDING
8	WOODEN CEILING BOARDING OVER 1/4" GYPSUM BOARDING
9	WOODEN CEILING BOARDING OVER 1/4" GYPSUM BOARDING
10	WOODEN CEILING BOARDING OVER 1/4" GYPSUM BOARDING
11	WOODEN CEILING BOARDING OVER 1/4" GYPSUM BOARDING
12	WOODEN CEILING BOARDING OVER 1/4" GYPSUM BOARDING
13	WOODEN CEILING BOARDING OVER 1/4" GYPSUM BOARDING
14	WOODEN CEILING BOARDING OVER 1/4" GYPSUM BOARDING
15	WOODEN CEILING BOARDING OVER 1/4" GYPSUM BOARDING
16	WOODEN CEILING BOARDING OVER 1/4" GYPSUM BOARDING
17	WOODEN CEILING BOARDING OVER 1/4" GYPSUM BOARDING
18	WOODEN CEILING BOARDING OVER 1/4" GYPSUM BOARDING
19	WOODEN CEILING BOARDING OVER 1/4" GYPSUM BOARDING
20	WOODEN CEILING BOARDING OVER 1/4" GYPSUM BOARDING
21	WOODEN CEILING BOARDING OVER 1/4" GYPSUM BOARDING
22	WOODEN CEILING BOARDING OVER 1/4" GYPSUM BOARDING
23	WOODEN CEILING BOARDING OVER 1/4" GYPSUM BOARDING
24	WOODEN CEILING BOARDING OVER 1/4" GYPSUM BOARDING
25	WOODEN CEILING BOARDING OVER 1/4" GYPSUM BOARDING
26	WOODEN CEILING BOARDING OVER 1/4" GYPSUM BOARDING
27	WOODEN CEILING BOARDING OVER 1/4" GYPSUM BOARDING
28	WOODEN CEILING BOARDING OVER 1/4" GYPSUM BOARDING
29	WOODEN CEILING BOARDING OVER 1/4" GYPSUM BOARDING
30	WOODEN CEILING BOARDING OVER 1/4" GYPSUM BOARDING
31	WOODEN CEILING BOARDING OVER 1/4" GYPSUM BOARDING
32	WOODEN CEILING BOARDING OVER 1/4" GYPSUM BOARDING
33	WOODEN CEILING BOARDING OVER 1/4" GYPSUM BOARDING
34	WOODEN CEILING BOARDING OVER 1/4" GYPSUM BOARDING
35	WOODEN CEILING BOARDING OVER 1/4" GYPSUM BOARDING
36	WOODEN CEILING BOARDING OVER 1/4" GYPSUM BOARDING
37	WOODEN CEILING BOARDING OVER 1/4" GYPSUM BOARDING
38	WOODEN CEILING BOARDING OVER 1/4" GYPSUM BOARDING
39	WOODEN CEILING BOARDING OVER 1/4" GYPSUM BOARDING
40	WOODEN CEILING BOARDING OVER 1/4" GYPSUM BOARDING
41	WOODEN CEILING BOARDING OVER 1/4" GYPSUM BOARDING
42	WOODEN CEILING BOARDING OVER 1/4" GYPSUM BOARDING
43	WOODEN CEILING BOARDING OVER 1/4" GYPSUM BOARDING
44	WOODEN CEILING BOARDING OVER 1/4" GYPSUM BOARDING
45	WOODEN CEILING BOARDING OVER 1/4" GYPSUM BOARDING
46	WOODEN CEILING BOARDING OVER 1/4" GYPSUM BOARDING
47	WOODEN CEILING BOARDING OVER 1/4" GYPSUM BOARDING
48	WOODEN CEILING BOARDING OVER 1/4" GYPSUM BOARDING
49	WOODEN CEILING BOARDING OVER 1/4" GYPSUM BOARDING
50	WOODEN CEILING BOARDING OVER 1/4" GYPSUM BOARDING

DETAILS

LAND SPECIFICATION

Area of the plot 2500 sq. ft.

Plot No. 22713-22714

LAND OWNER NAME

Land of the Institute of Education

BUILDING PLAN

Scale 1/4" = 1'-0"

Drawn by: [Signature]

Checked by: [Signature]

Approved by: [Signature]

Date: 1965/11

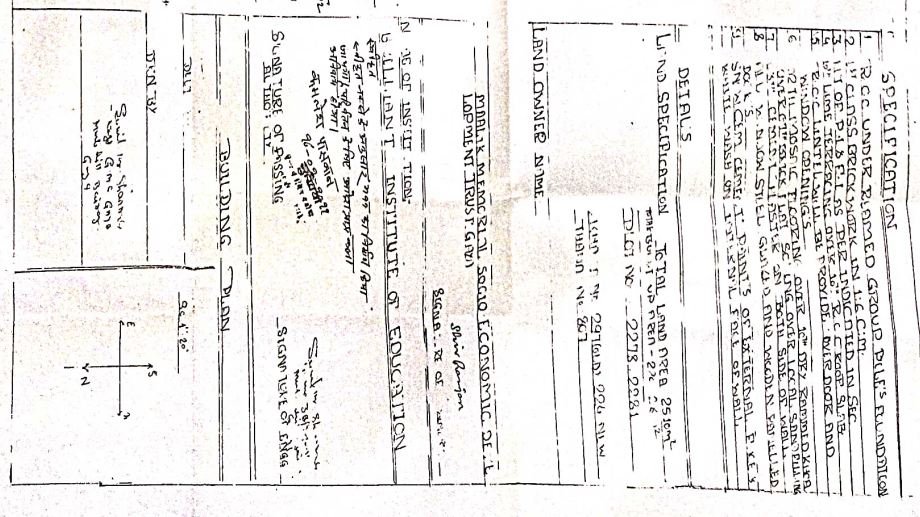

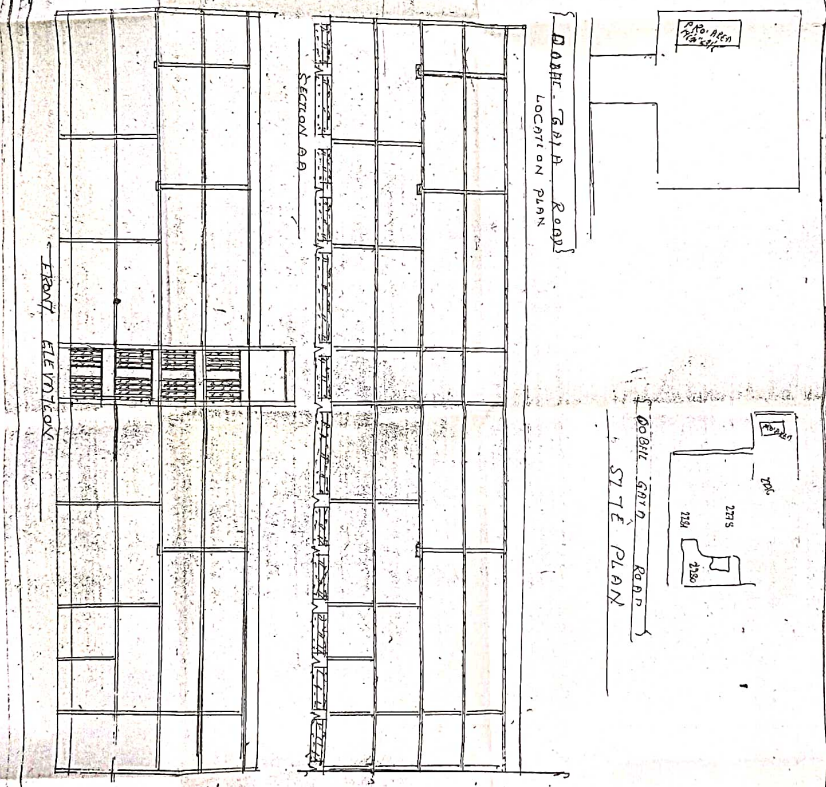
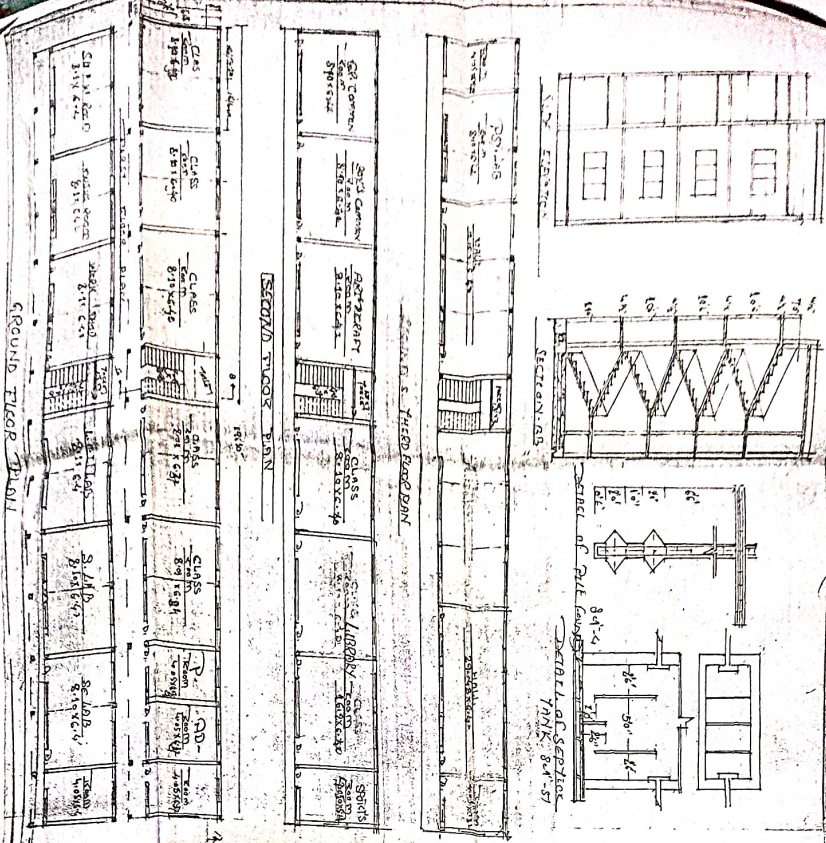

SPECIFICATION

1. BUILDING SHALL BE CONSTRUCTED OF CONCRETE AND STEEL
2. ALL WALLS SHALL BE 12" THICK AND FINISHED WITH PLASTER OR GYPSUM BOARD
3. FLOOR SHALL BE 4" THICK CONCRETE ON 4" SAND
4. ROOF SHALL BE 4" THICK CONCRETE ON 4" SAND
5. ROOF SHALL BE FINISHED WITH PLASTER OR GYPSUM BOARD
6. ROOF SHALL BE FINISHED WITH PLASTER OR GYPSUM BOARD
7. ROOF SHALL BE FINISHED WITH PLASTER OR GYPSUM BOARD
8. ROOF SHALL BE FINISHED WITH PLASTER OR GYPSUM BOARD

LAND SPECIFICATION

TOTAL LAND AREA: 5778/1000 SQ. FT.

LAND AREA: 5778/1000 SQ. FT.

LAND AREA: 5778/1000 SQ. FT.

LAND AREA: 5778/1000 SQ. FT.

LAND AREA: 5778/1000 SQ. FT.

LAND AREA: 5778/1000 SQ. FT.

LAND AREA: 5778/1000 SQ. FT.

LAND AREA: 5778/1000 SQ. FT.

LAND AREA: 5778/1000 SQ. FT.

LAND AREA: 5778/1000 SQ. FT.

LAND AREA: 5778/1000 SQ. FT.

LAND AREA: 5778/1000 SQ. FT.

LAND AREA: 5778/1000 SQ. FT.

REQUIREMENTS FOR CONSTRUCTION

1. ALL WORK SHALL BE IN ACCORDANCE WITH THE LOCAL BUILDING CODES AND REGULATIONS.

2. ALL MATERIALS SHALL BE OF GOOD QUALITY AND SHALL BE SUBMITTED FOR INSPECTION AND APPROVAL BY THE LOCAL AUTHORITY.

3. ALL WORK SHALL BE COMPLETED WITHIN THE SPECIFIED TIME FRAME.

4. ALL WORK SHALL BE COMPLETED WITHIN THE SPECIFIED TIME FRAME.

5. ALL WORK SHALL BE COMPLETED WITHIN THE SPECIFIED TIME FRAME.

6. ALL WORK SHALL BE COMPLETED WITHIN THE SPECIFIED TIME FRAME.

7. ALL WORK SHALL BE COMPLETED WITHIN THE SPECIFIED TIME FRAME.

8. ALL WORK SHALL BE COMPLETED WITHIN THE SPECIFIED TIME FRAME.

9. ALL WORK SHALL BE COMPLETED WITHIN THE SPECIFIED TIME FRAME.

10. ALL WORK SHALL BE COMPLETED WITHIN THE SPECIFIED TIME FRAME.

DESIGNED BY: [Signature]

DATE: 10/10/2010

SCALE: 1/4" = 1'-0"

PROJECT: [Project Name]

CLIENT: [Client Name]

LOCATION: [Location]

STATUS: [Status]

REVISIONS: [Revisions]